

# INTERNAL ADJUSTABLE TOOL HOLDERS

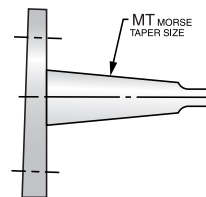
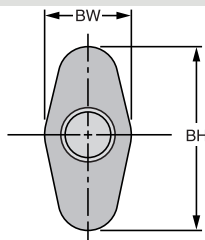
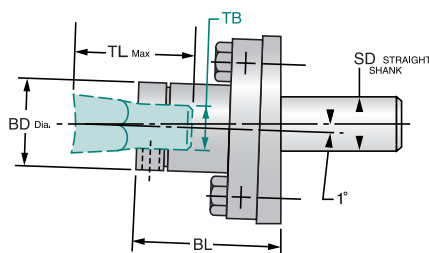

## Swiss Type - .315 Tool Bore

Broaching Capacity .050-.375

### STRAIGHT SHANK

TB	TL	BD	BL	BW	BH	Shank Dia. (SD)	Order #
.315	1.75	1.03	1.75	1.12	2.28	.625	<b>7600-1</b>
.315	1.75	1.03	1.75	1.12	2.28	.750	<b>7600-2</b>
.315	1.75	1.03	1.75	1.12	2.28	12mm	<b>7600-12</b>
.315	1.75	1.03	1.75	1.12	2.28	16mm	<b>7600-16</b>

### MORSE TAPER

.315	1.75	1.03	1.75	1.12	2.28	#2 (MT)	<b>7600-52</b>
------	------	------	------	------	------	---------	----------------

## Swiss Type - .500 Tool Bore

Broaching Capacity .050-.500

### STRAIGHT SHANK

TB	TL	BD	BL	BW	BH	Shank Dia. (SD)	Order #
.500	1.75	1.19	2.16	1.25	2.56	.625	<b>1760-1</b>
.500	1.75	1.19	2.16	1.25	2.56	.750	<b>1760-2</b>
.500	1.75	1.19	2.16	1.25	2.56	16mm	<b>1760-16</b>

### MORSE TAPER

.500	1.75	1.19	2.16	1.25	2.56	#2 (MT)	<b>1760-52</b>
------	------	------	------	------	------	---------	----------------

## Standard Type

Broaching Capacity .095-.625

### STRAIGHT SHANK

TB	TL	BD	BL	BW	BH	Shank Dia. (SD)	Order #
.500	2.25	1.44	2.31	1.50	3.25	.750	<b>3760-1</b>
.500	2.25	1.44	2.31	1.50	3.25	1.00	<b>3760-2</b>
.500	2.25	1.44	2.31	1.50	3.25	1.25	<b>3760-3</b>
.500	2.25	1.44	2.31	1.50	3.25	1.50	<b>3760-4</b>
.500	2.25	1.44	2.31	1.50	3.25	22mm	<b>3760-22</b>
.500	2.25	1.44	2.31	1.50	3.25	25mm	<b>3760-25</b>

### MORSE TAPER

TB	TL	BD	BL	BW	BH	Morse Taper (MT)	Order #
.500	2.25	1.44	2.31	1.50	3.25	#2	<b>3760-52</b>
.500	2.25	1.44	2.31	1.50	3.25	#3	<b>3760-53</b>
.500	2.25	1.44	2.31	1.50	3.25	#4	<b>3760-54</b>

## Heavy Duty

Broaching Capacity .625-1.125

### STRAIGHT SHANK

TB	TL	BD	BL	BW	BH	Shank Dia. (SD)	Order #
.750	3.62	2.62	3.22	2.62	4.38	1.00	<b>7760-1</b>
.750	3.62	2.62	3.22	2.62	4.38	1.25	<b>7760-2</b>
.750	3.62	2.62	3.22	2.62	4.38	1.50	<b>7760-3</b>
.750	3.62	2.62	3.22	2.62	4.38	1.75	<b>7760-4</b>
.750	3.62	2.62	3.22	2.62	4.38	2.00	<b>7760-5</b>

### MORSE TAPER

TB	TL	BD	BL	BW	BH	Morse Taper (MT)	Order #
.750	3.62	2.62	3.22	2.62	4.38	#3	<b>7760-53</b>
.750	3.62	2.62	3.22	2.62	4.38	#4	<b>7760-54</b>
.750	3.62	2.62	3.22	2.62	4.38	#5	<b>7760-55</b>



**Built For Speed  
and Accuracy.**

Internal broach tools are listed by shank diameter, refer to tool bore size (TB) of holder.

**Order: 586-465-5000 • Fax: 586-465-3030**

Monday thru Friday 8 a.m. till 5 p.m. EST • 44725 Trinity Drive • Clinton Township, MI 48038

**SLATER TOOLS**  
www.SlaterTools.com • direct@slatertools.com